

# PROPERTY SURVEY FOR RONDA BASTIAN

BLOCK 8, DUCHESNE TOWNSITE SURVEY  
DUCHESNE CITY, UTAH

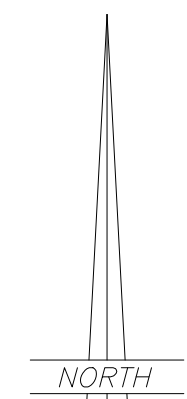

SCALE: 1"=50'

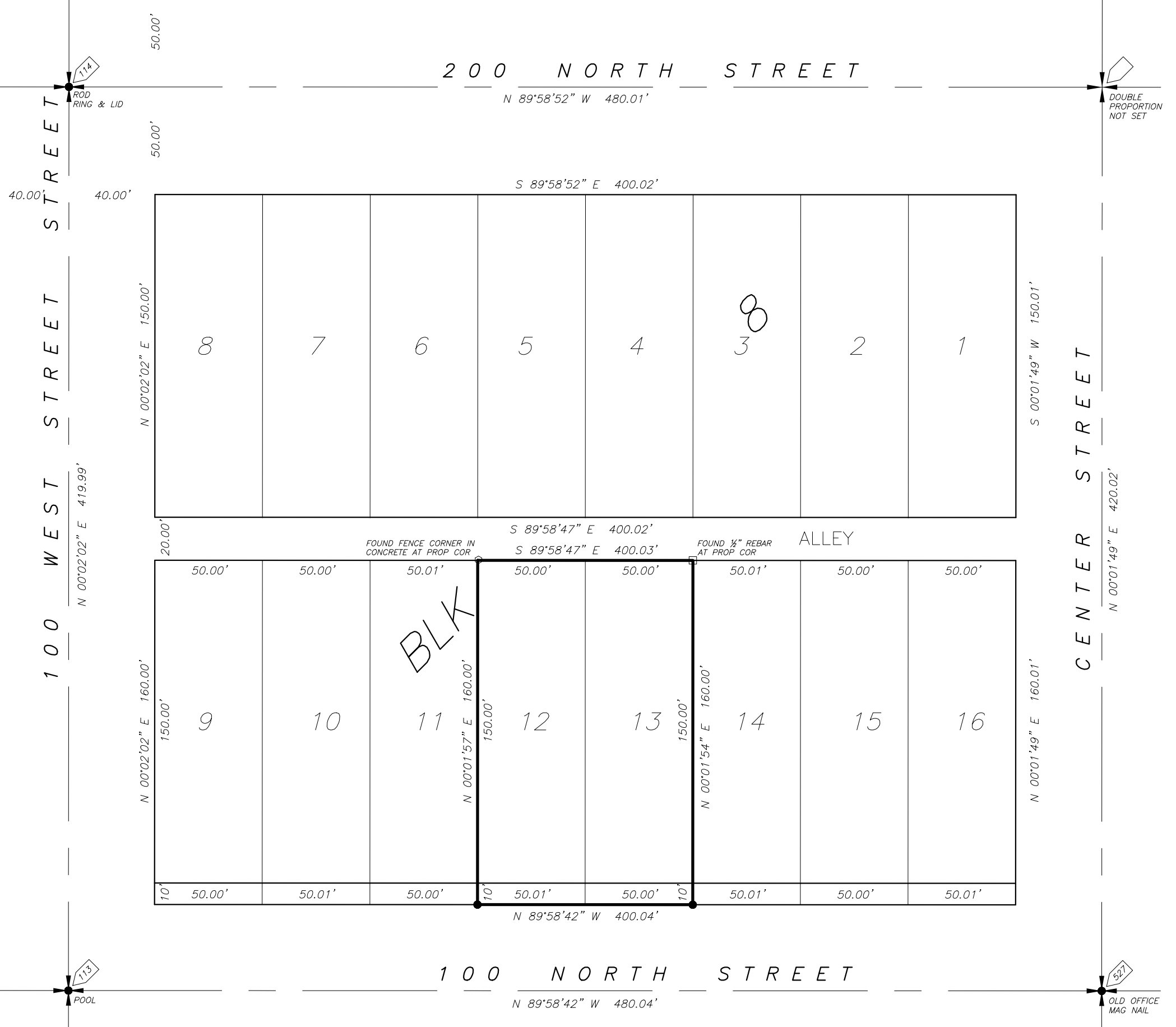
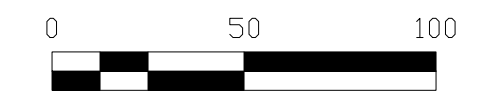

### LEGEND AND NOTES

- ⊕ FOUND OR SET STREET CENTERLINE MONUMENT AS NOTED ON PLAT
- ⊕ FOUND OR SET QUARTER CORNER AS NOTED ON PLAT
- ◇ FOUND OR SET 1/16 CORNER AS NOTED ON PLAT
- FOUND MONUMENT SET BY OTHERS
- SET 5/8"x24" REBAR WITH PLASTIC CAP STAMPED "ALLRED SURVEY"
- ⑧ INDICATES LOCAL CONTROL SYSTEM POINT NUMBER

### NARRATIVE

This survey was performed at the request of Ronda Bastian for the purpose of locating the corners of her property as shown on this plat. The City centerline monuments indicated were found and used to control this survey.

### SURVEYOR'S CERTIFICATE

I, Jerry D. Allred, do hereby certify that I am a Professional Land Surveyor, and that I hold certificate no. 148951 as prescribed by the laws of the State of Utah. I further certify that this plat and its computations were prepared from the field notes and electronic data collector files of an actual survey made by me, or under my personal supervision, of the parcels of land shown hereon, and that the monuments indicated were found or set during said survey, and that this plat accurately represents said survey to the best of my knowledge.

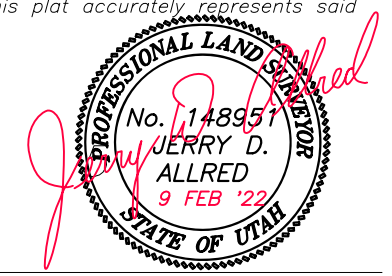

JERRY D. ALLRED, PROFESSIONAL LAND SURVEYOR  
CERTIFICATE NO. 148951 (UTAH)

COUNTY SURVEYOR FILE NO. 5052

**JERRY D. ALLRED & ASSOCIATES, INC.**  
SURVEYING CONSULTANTS  
1235 NORTH 700 EAST--P.O. BOX 975  
DUCHESNE, UTAH 84021  
(435) 738-5352