

RECORD OF SURVEY FOR THE  
**THIRD AMENDMENT TO THE  
 BLUE BENCH ADDITION  
 LOTS 3 AND 4, BLOCK 2**  
 DUCHESNE TOWNSITE SURVEY  
 DUCHESNE CITY, UTAH

**SURVEYOR'S CERTIFICATE**

I, Jerry D. Allred, Duchesne County, Utah, do hereby certify that I am a Professional Land Surveyor and that I hold certificate number 148951 as prescribed by the State of Utah. I further certify that this plot was prepared from the field notes and electronic data collector files of an actual survey made by me or under my personal supervision, and that the monuments indicated were found or set during said survey, and that it was prepared at the request of the owner in order to amend the configuration of Lots 3 and 4, Block 2 of the Second Revision of Blue Bench Addition, and that this plot accurately represents said survey to the best of my knowledge and belief.

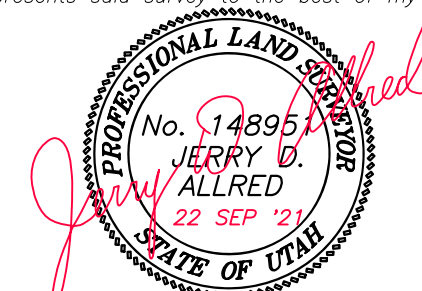

Jerry D. Allred, Professional Land Surveyor,  
 Certificate 148951 (Utah)

**DUCHESNE COUNTY TREASURER**

PROPERTY TAX CLEARANCE  
 THIS \_\_\_\_\_ DAY OF \_\_\_\_\_ OF 20\_\_\_\_

STEPHEN POTTER  
 DUCHESNE COUNTY TREASURER

**OWNER'S CERTIFICATE**

I, DAVID GILL, the undersigned, owner of LOTS 3 and 4, BLOCK 2, BLUE BENCH ADDITION, 2nd REVISION, Entry No. 252723, shown hereon, do hereby amend, change, adjust, place, and fix the boundaries of the shown parcels to the positions indicated and described on this plat.

Landowner's Signatures \_\_\_\_\_ Date Acknowledged \_\_\_\_\_ Notary's Initials \_\_\_\_\_

DAVID GILL

**ACKNOWLEDGMENT**

STATE OF UTAH }  
 COUNTY OF DUCHESNE }  
 On the \_\_\_\_\_ day of \_\_\_\_\_, 20\_\_\_\_, personally appeared before me, DAVID GILL, the signer of the above certification who duly acknowledged to me that he did execute same.  
 My commission expires \_\_\_\_\_ NOTARY PUBLIC \_\_\_\_\_

**CITY PLANNING COMMISSION APPROVAL**

APPROVED THIS \_\_\_\_\_ DAY OF \_\_\_\_\_, 20\_\_\_\_, BY THE DUCHESNE CITY PLANNING COMMISSION.  
 \_\_\_\_\_  
 CHAIRPERSON

**CITY COUNCIL APPROVAL AND ACCEPTANCE**

APPROVED AND ACCEPTED THIS \_\_\_\_\_ DAY OF \_\_\_\_\_, 20\_\_\_\_, BY THE DUCHESNE CITY COUNCIL.  
 \_\_\_\_\_  
 CLERK \_\_\_\_\_ MAYOR

**COUNTY RECORDER'S CERTIFICATE**

STATE OF UTAH }  
 COUNTY OF DUCHESNE }  
 THIS IS TO CERTIFY THAT THIS PLAT WAS FILED FOR RECORD IN THE COUNTY RECORDER'S OFFICE ON THE \_\_\_\_\_ DAY OF \_\_\_\_\_, 20\_\_\_\_, AT \_\_\_\_\_ O'CLOCK \_\_\_\_\_ M, AND IS DULY RECORDED.  
 FILING NO. \_\_\_\_\_ COUNTY RECORDER \_\_\_\_\_

COUNTY SURVEYOR FILE NO. 4955  
**JERRY D. ALLRED & ASSOCIATES, INC.**  
 SURVEYING CONSULTANTS  
 1235 NORTH 700 EAST—P.O. BOX 975  
 DUCHESNE, UTAH 84021  
 (435) 738-5352

