

DRAWING NUMBER

4472

SAPCO PRODUCTS • NEW HOPE, MINNESOTA  
REORDER BY PART NUMBER (801)

DRAWING NUMBER

SAPCO PRODUCTS • NEW HOPE, MINNESOTA  
REORDER BY PART NUMBER (801)

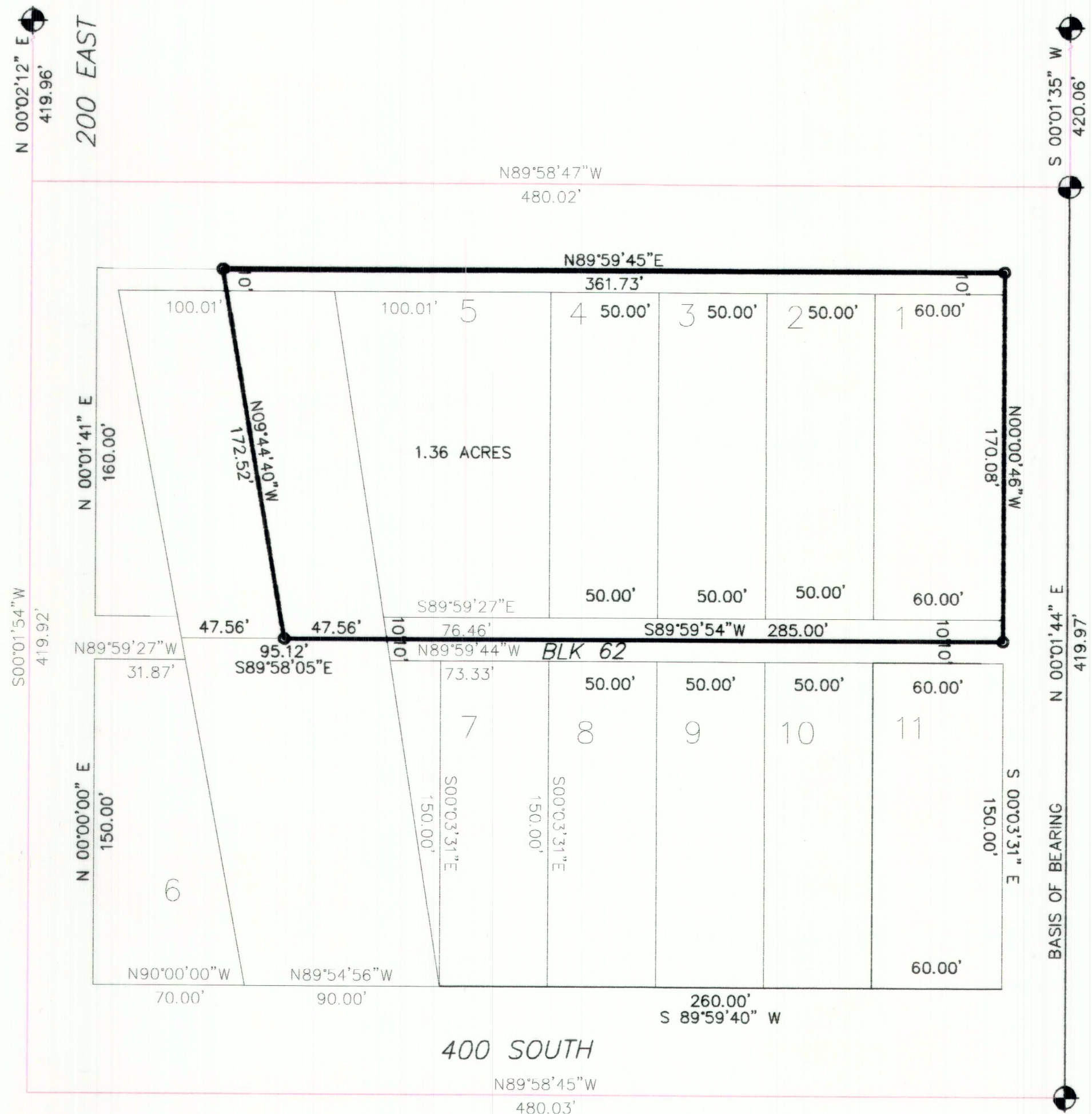

RECORD OF SURVEY  
**BLOCK 62**  
**LOT # 1,2,3,4&5**

DUCHESNE CITY SURVEY  
 SECTION 1 TOWNSHIP 4 SOUTH,  
 RANGE 5 WEST, U.S.B&M

**NARRATIVE**

**PURPOSE OF SURVEY:** prepare a Record of Survey plat.

**BASIS OF BEARING:** North 0°01'44" East from the Southeast Centerline monument 400 south-300 east (Block 62 to the Northeast centerline monument at 300 south 300 east.

**SURVEY FINDINGS:** As shown on the plat.

**NOTE:** This survey was performed at the request of Jason Baker. It does not insure or guarantee ownership, nor does it show liens, easements, rights of way, codes, covenants, conditions, obligations, or restrictions of use that may or may not be recorded. The location or depiction of public or private utilities, points of diversion of water and water rights are excluded from the scope of this survey.

**SURVEYOR'S CERTIFICATE**

I, Rodney N. Rowley, do hereby certify to, Jason Baker that I am a Professional Land Surveyor, and that I hold License No. 5561198, as prescribed by the laws of the State of Utah; and in accordance with Section 17-23-17 of the U.C.A., I have made a survey of the following described tracts of land, and that I have verified all measurements and placed monuments as represented on the plat, for the purpose of creating a Record of Survey Plat:

○ SET 5/8" X 24" REBAR WITH PLASTIC CAP STAMPED PLS 5561198

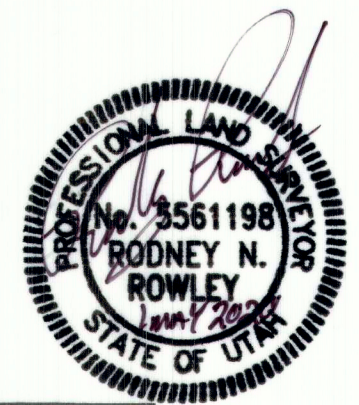

Rodney N. Rowley, Registered Land Surveyor,  
 Certificate No. 5561198, (Utah)

**GRAPHIC SCALE**

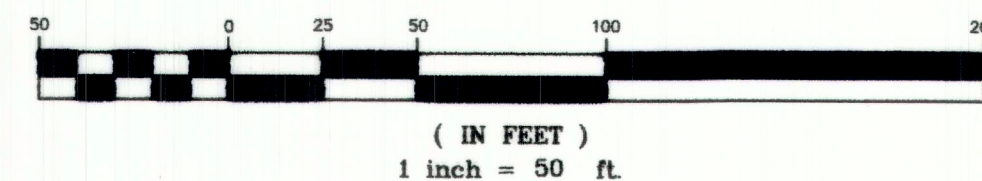

**RNR LAND SURVEYING**

P.O. Box 250  
 Duchesne, Utah 84021  
 435-823-5556 435-738-2607

**DRAWN BY:** RR

**SCALE:** 1" = 50'

**DATE:** 15 APR 2020

**JOB NUMBER** 2019-415

County Surveyor's File # 4472