

**PROPERTY SURVEY FOR
CAL CARMAN
LOTS 11, 12, 17, & 18 OLD FARM ROAD SUBDIVISION
AND ADDITIONAL PARCEL
SECTIONS 25 AND 36, T3S, R5W, U.S.B.&M.
DUCHESNE, UTAH**

County Surveyor's File # 2522
JERRY D. ALLRED & ASSOCIATES
 SURVEYING CONSULTANTS
 1235 NORTH 700 EAST - P.O. BOX 975
 DUCHESNE, UTAH 84021
 (435) 798-5362

27 JAN 2012 72-121-037

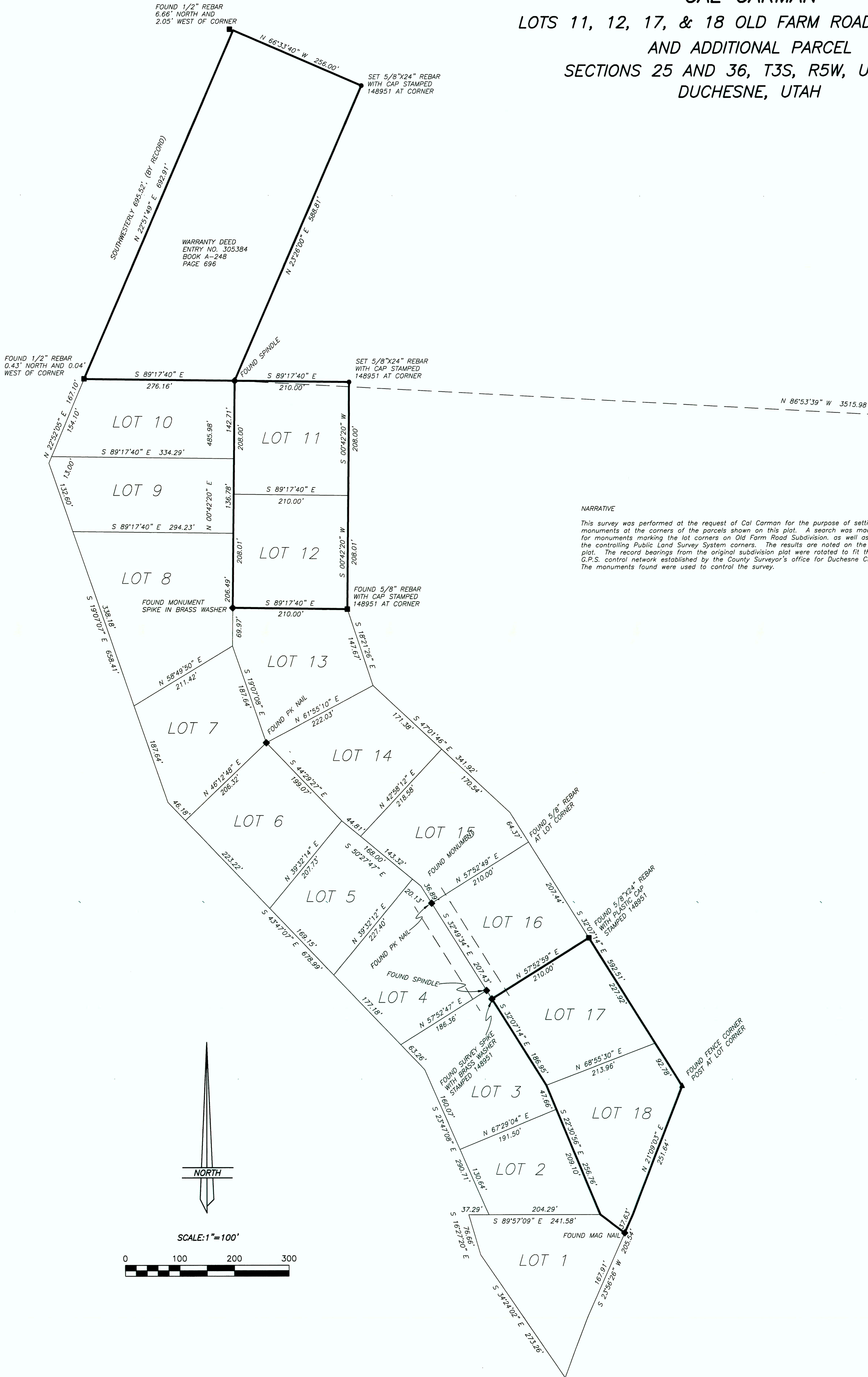

NARRATIVE
 This survey was performed at the request of Cal Carman for the purpose of setting monuments at the corners of the parcels shown on this plot. A search was made for monuments marking the lot corners on Old Farm Road Subdivision, as well as the controlling Public Land Survey System corners. The results are noted on the plot. The record bearings from the original subdivision plot were rotated to fit the G.P.S. control network established by the County Surveyor's office for Duchesne City. The monuments found were used to control the survey.

SEC 25 SEC 30
 SEC 36 SEC 31
 FOUND COUNTY MONUMENT
 AT SECTION CORNER ON
 PREVIOUS SURVEY

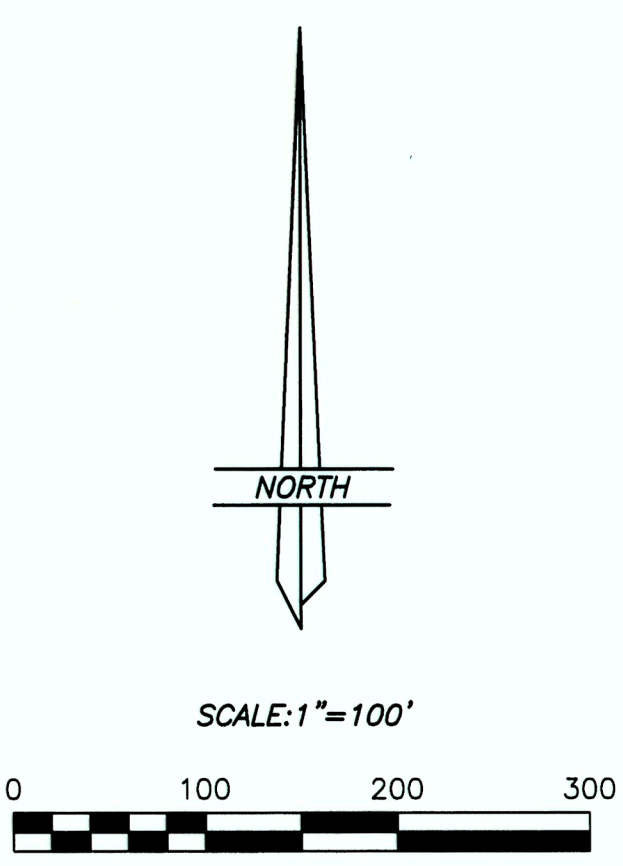

SURVEYOR'S CERTIFICATE
 This is to certify that this plot was prepared from the field notes and electronic data collector files of an actual survey made by me, or under my personal supervision, of the parcels of land shown hereon, and that the monuments indicated were found or set during said survey, and that this plot accurately represents said survey to the best of my knowledge.

Jerry D. Allred, Professional Land Surveyor
 Utah Certificate Number 148951

FOUND COUNTY MONUMENT
 AT QUARTER CORNER