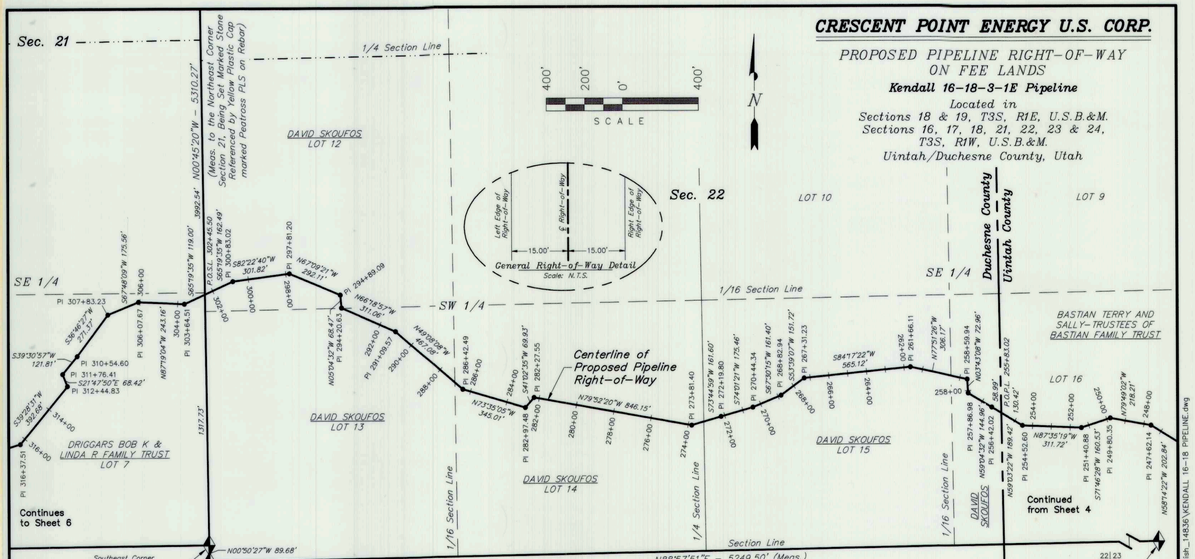

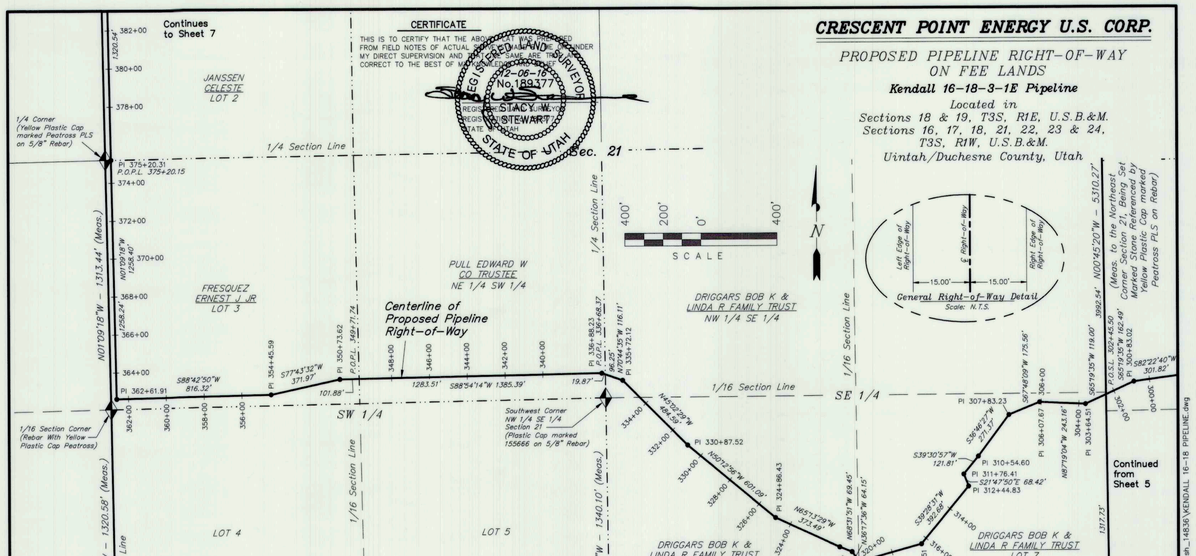

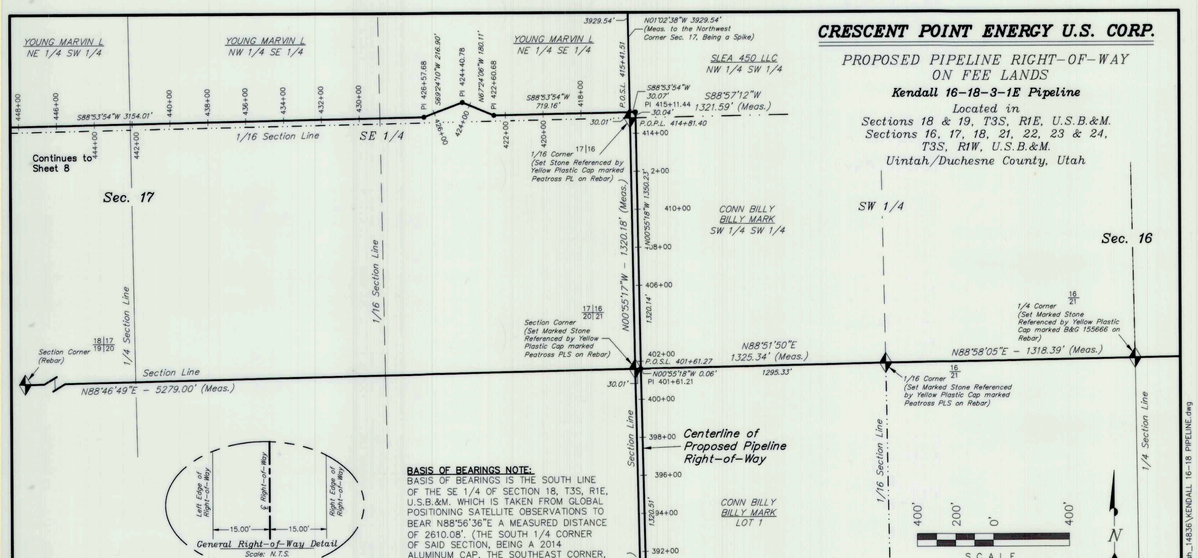

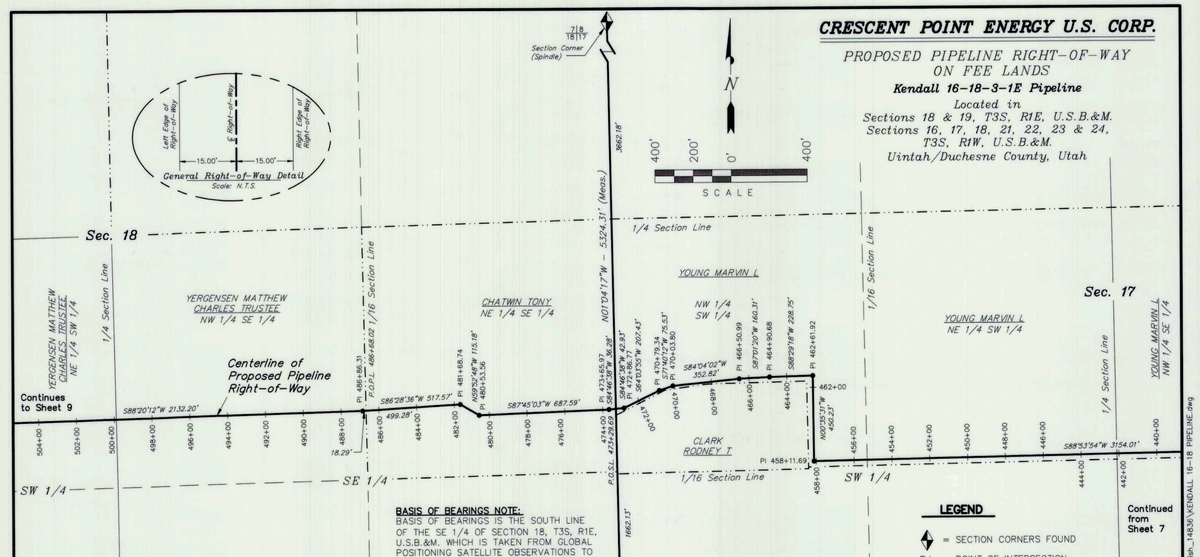

County Surveyor's File # 3452